

Statement of Information

Single residential property located in the Melbourne metropolitan area

Section 47AF of the Estate Agents Act 1980

Property offered for sale

Address
Including suburb and
postcode

172-176 Napier Street, Fitzroy Vic 3065

Indicative selling price

For the meaning of this price see consumer.vic.gov.au/underquoting

Range between \$1,550,000

&

\$1,650,000

Median sale price

Median price \$1,550,000

Property Type House

Suburb Fitzroy

Period - From 24/06/2025

to 23/06/2026

Source Property Data

Comparable property sales (*Delete A or B below as applicable)

~~A* These are the three properties sold within two kilometres of the property for sale in the last six months that the estate agent or agent's representative considers to be most comparable to the property for sale.~~

Address of comparable property	Price	Date of sale
1		
2		
3		

OR

~~B* The estate agent or agent's representative reasonably believes that fewer than three comparable properties were sold within two kilometres of the property for sale in the last six months.~~

This Statement of Information was prepared on:

24/06/2026 22:42

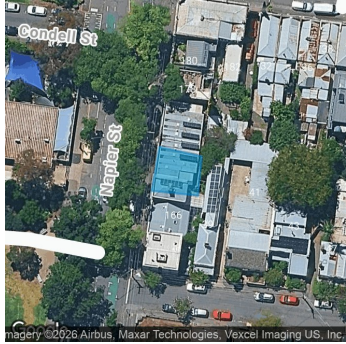

Rooms: 4

Property Type:

Divorce/Estate/Family Transfers

Land Size: 200 sqm approx

Agent Comments

Comparable Properties

The estate agent or agent's representative reasonably believes that fewer than three comparable properties were sold within two kilometres of the property for sale in the last six months.

Account - McGrath Box Hill | P: 03 9889 8800